

**SCHEDULE OF JOINERY**

D	PANELLED DOOR	3'0" x 6'6"	215 x 1982
D1	- DO -	2'6" x 6'6"	762 x 1982
W	GLAZED WINDOW	3'3" x 4'0"	991 x 1220
D1	- DO -	3'3" x 3'0"	991 x 915
V	VENTILATOR	2'6" x 1'6"	762 x 457
C	CUPBOARD	3'0" x 6'0"	915 x 1830

*Secretary plan*

**AREA STATEMENT**

Plot Area	1393.75 sq. ft	129.47 m <sup>2</sup>
Ground Floor Area	482.05 sq. ft	44.77 m <sup>2</sup>
Coverage	34.58%	F.S.I. 0.34

**COLOUR INDEX**

PROPOSED	
SITE BOUNDARY	
ROADS	

**PLAN SHOWING THE PROPOSED**

**RESIDENTIAL BUILDING IN**

Plot No: 76B, S.No: 286 PT,

ANNAI INDIRA NAGAR,

BHARATHI STREET OF VELACHERY

LAYOUT NO: LPDM 15/75

DIVISION NO: 193

SCALE: 1" : 8'0" (1:100)

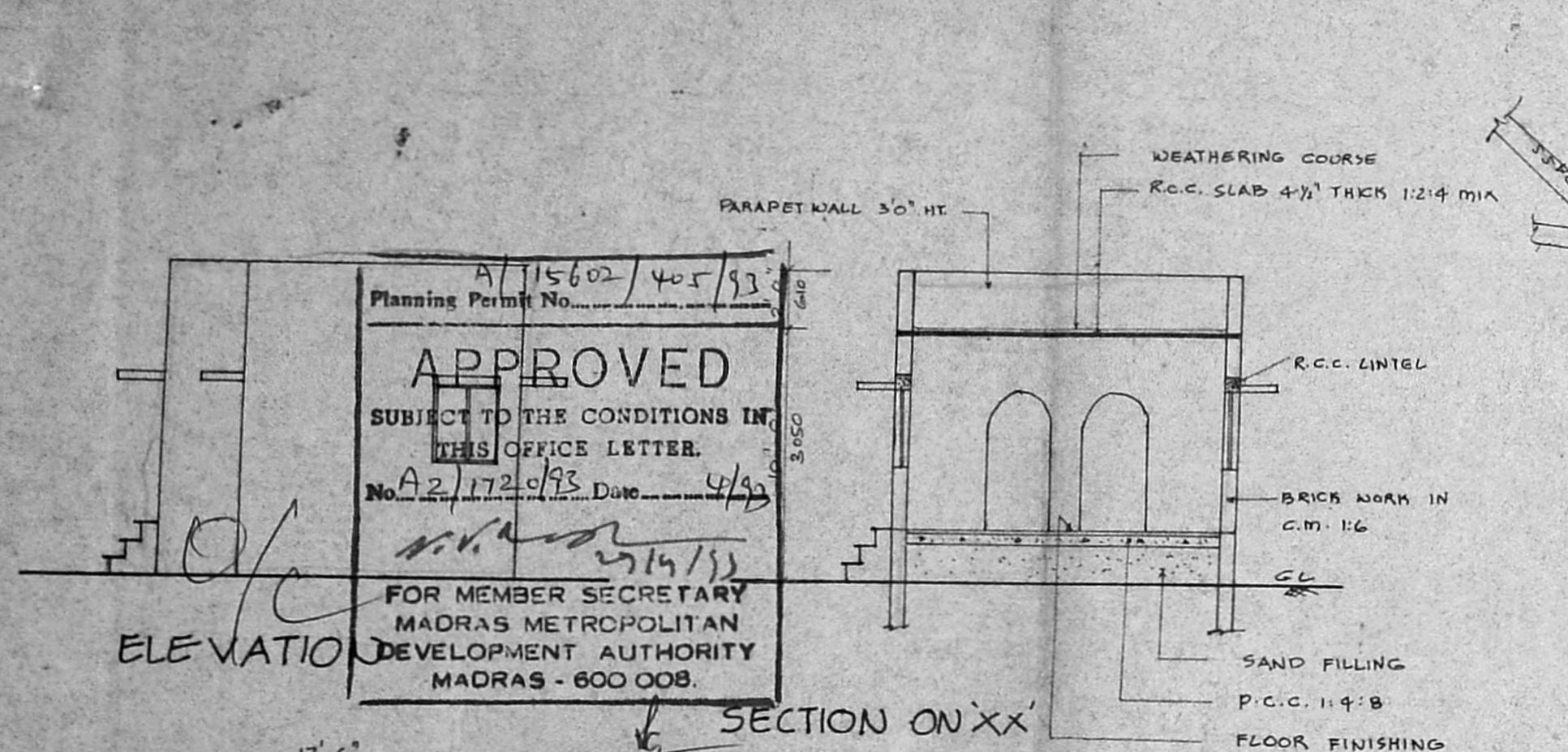

SECTION ON 'XX'

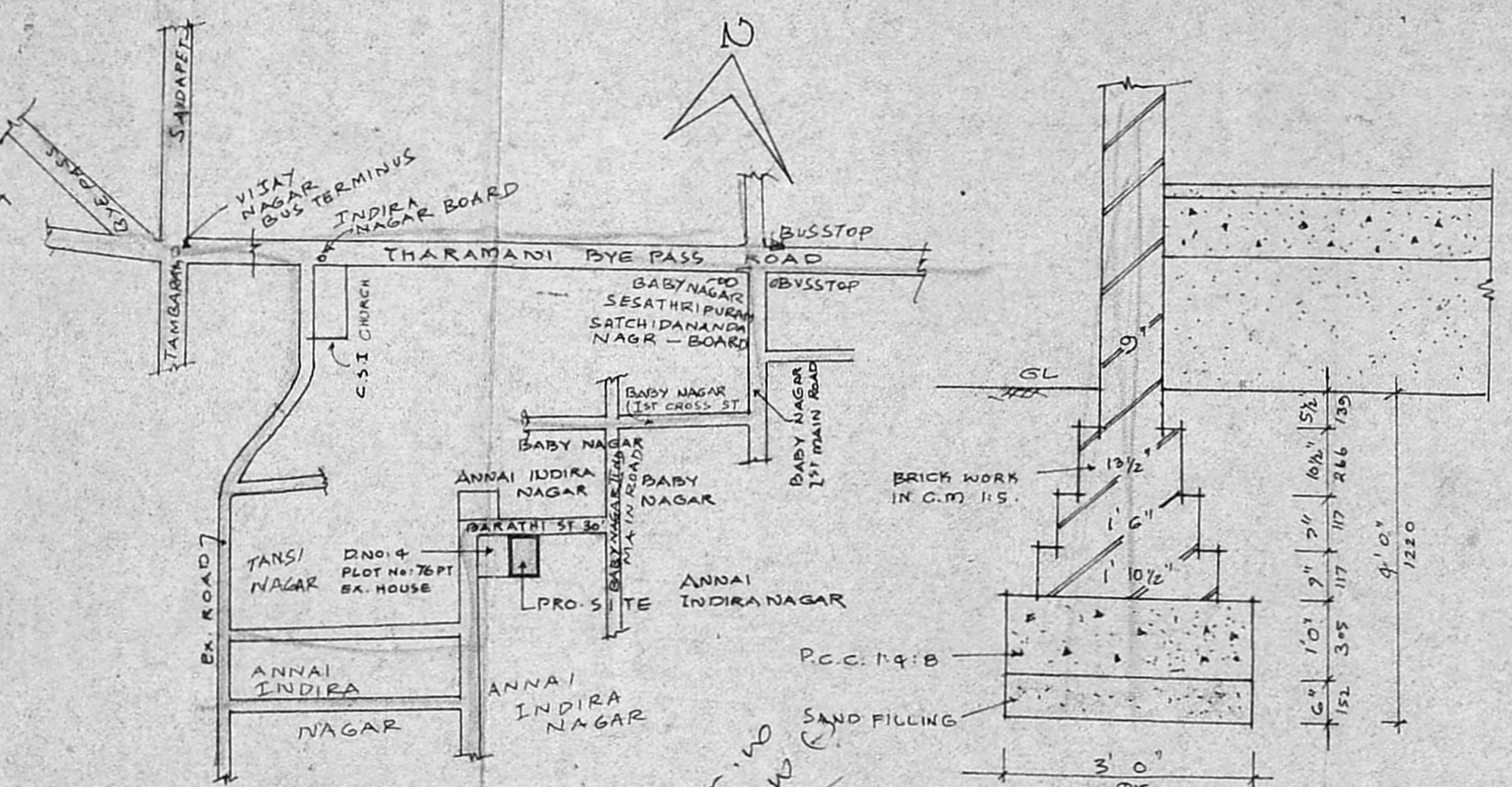

KEY PLAN NOT TO SCALE

FOUNDATION DETAILS SCALE: 1" : 2'0"

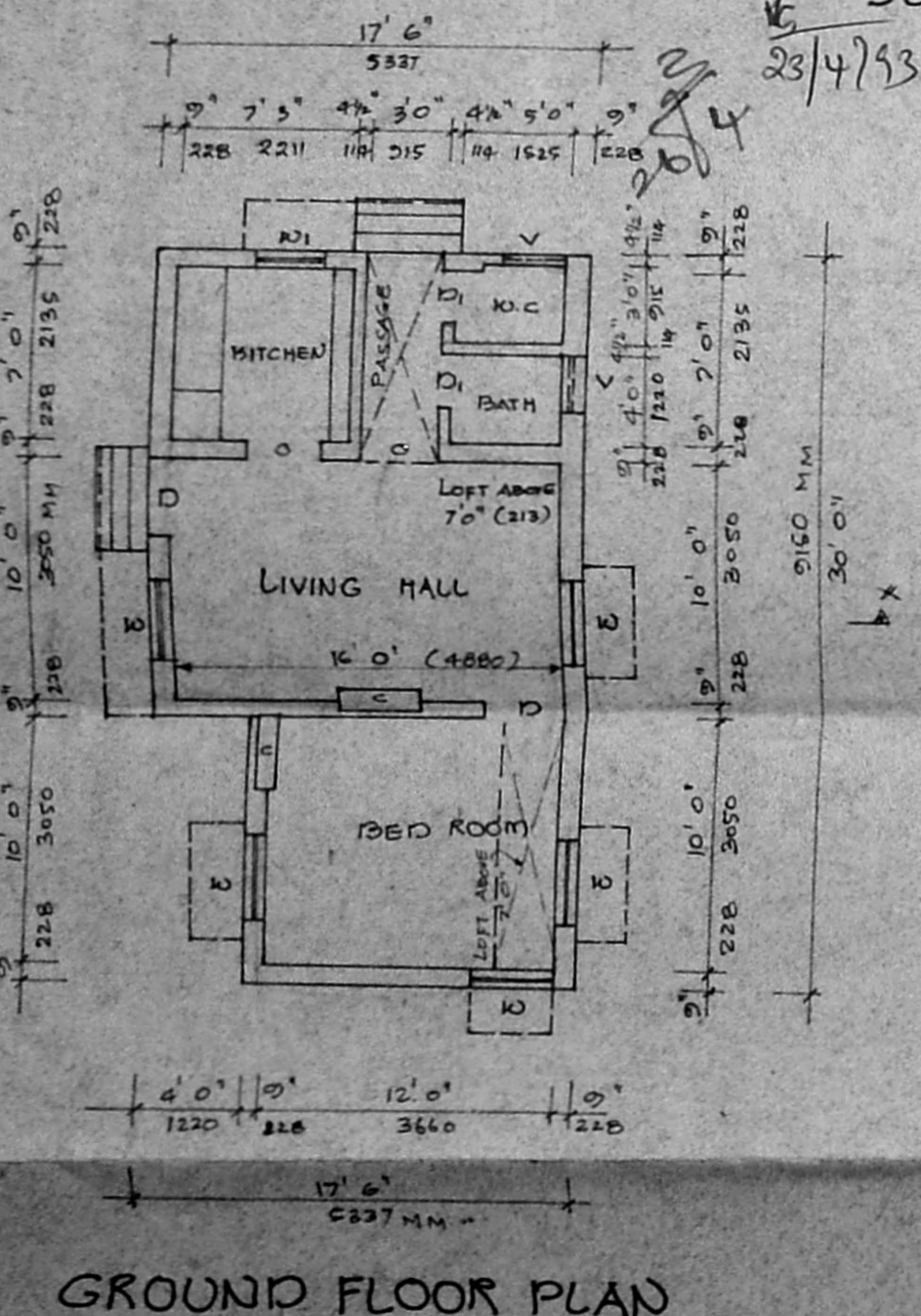

GROUND FLOOR PLAN

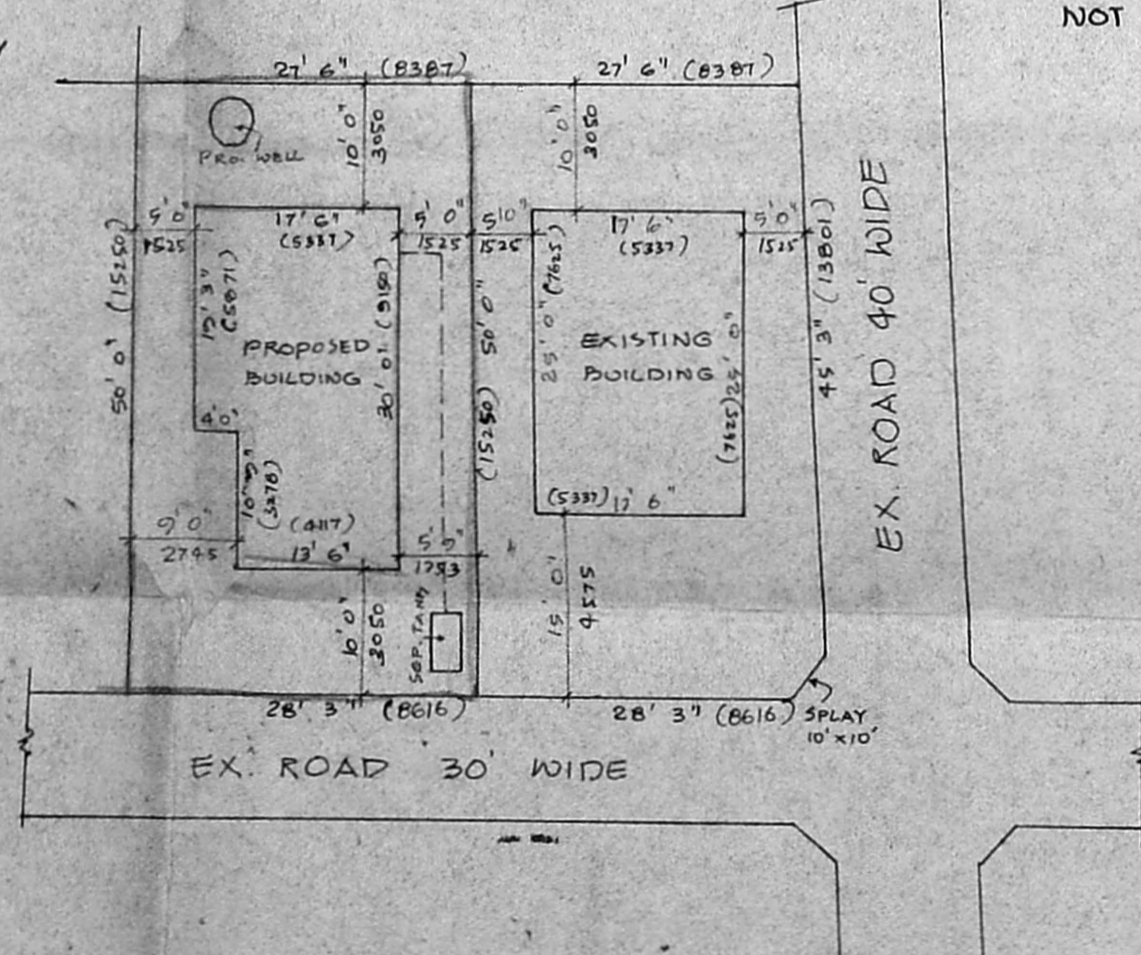

SITE PLAN CUM RESIDARY PLOT DETAILS SCALE: 1" : 16'0"

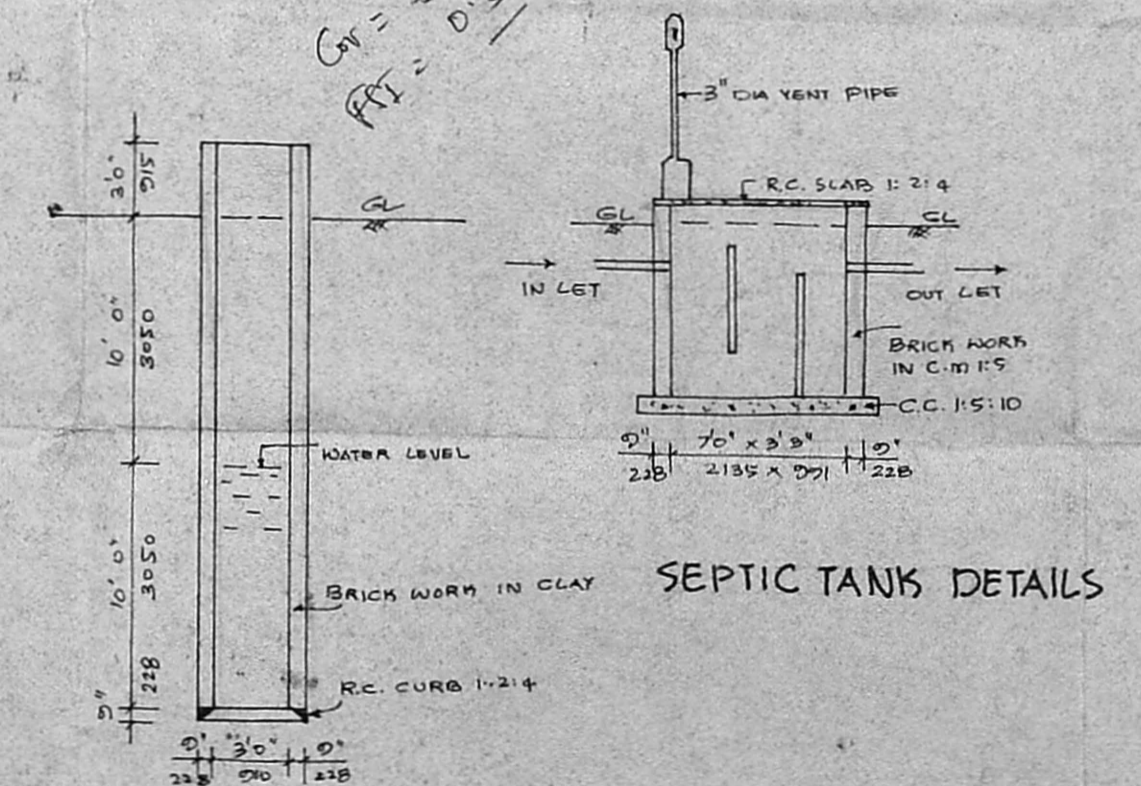

SECTION OF WELL

SEPTIC TANK DETAILS

*Signature*  
OWNER

**VENUGOPAL ABB (Rtd)**  
CONSULTING CIVIL ENGINEER  
LICENSE SURVEYOR CLASS I  
CORPORATION OF MADRAS

LICENSED SURVEYOR 3, NEELAKANDAN STREET